



PREMISES LICENCE - LICENSING ACT 2003

PART A – VARY DPS 16TH JUNE 2023

DATE OF GRANT	13 September 2005	PREMISES LICENCE NUMBER:	008002
---------------	--------------------------	--------------------------	---------------

Part 1 – Premises details

Postal address of premises	Fox and Goose 161 Greet's Green Road Greet's Green West Bromwich B70 9EW
Telephone Number	0121 557 3288

Name of premises licence holder	Mrs Tina Bali
Address	██████████ ██████████ ██████████ ██████████
Telephone number	██████████
Email address	-
Registered number of holder (e.g. Company/Charity)	-

Name of Designated Premises Supervisor	Gurdeep Bali
Address	██████████ ██████████ ██████████ ██████████
Telephone Number	-
Personal Licence Number	11/035538/LAPER
Issuing Authority	Sandwell Metropolitan City Council

Where the licence is time limited the dates	N/A
---	------------

State whether access to the premises by children is restricted or prohibited	
--	--

PROTECT

Part 2

LICENSABLE ACTIVITIES	
Licensable activities authorised by the licence	The times the licence authorises the carrying out of licensable activities
<p>Recorded music – including Karaoke</p>	<p>Monday to Wednesday 1100 - 2300 Thursday 1100 – midnight Friday and Saturday 1100 – 0200 Sunday 1200 – 2230</p> <p>On the following days/dates these hours are extended by on hour at the end of licensed hours: Friday, Saturday and Sunday immediately preceding May Bank Holiday. May Bank Holiday Monday. Friday, Saturday and Sunday immediately preceding Spring/Whitsun Bank Holiday. Spring/Whitsun Bank Holiday Monday. Friday, Saturday and Sunday immediately preceding August Bank Holiday. August Bank Holiday Monday. Thursday, Friday, Saturday, Sunday preceding Easter Monday Bank Holiday. Easter Bank Holiday Monday . Christmas Eve. Boxing Day</p>
<p>Sale by retail of alcohol for consumption <u>on</u> the premises</p> <p>Sale by retail of alcohol for consumption <u>off</u> the premises</p>	<p>Monday to Wednesday 1100 - 2330 Thursday 1100 – 0030 Friday and Saturday 1100 – 0230 Sunday 1200 – 2300</p> <p>On the following days/dates these hours are extended by on hour at the end of licensed hours: Friday, Saturday and Sunday immediately preceding May Bank Holiday. May Bank Holiday Monday. Friday, Saturday and Sunday immediately preceding Spring/Whitsun Bank Holiday. Spring/Whitsun Bank Holiday Monday. Friday, Saturday and Sunday immediately preceding August Bank Holiday. August Bank Holiday Monday. Thursday, Friday, Saturday, Sunday preceding Easter Monday Bank Holiday. Easter Bank Holiday Monday . Christmas Eve. Boxing Day</p>

PROTECT

<p>Late night refreshment</p>	<p>Monday to Wednesday 1100 - 2300 Thursday to Saturday 1100 - midnight Sunday 1200 – 2230</p> <p>On the following days/dates these hours are extended by on hour at the end of licensed hours: Friday, Saturday and Sunday immediately preceding May Bank Holiday. May Bank Holiday Monday. Friday, Saturday and Sunday immediately preceding Spring/Whitsun Bank Holiday. Spring/Whitsun Bank Holiday Monday. Friday, Saturday and Sunday immediately preceding August Bank Holiday. August Bank Holiday Monday. Thursday, Friday, Saturday, Sunday preceding Easter Monday Bank Holiday. Easter Bank Holiday Monday . Christmas Eve. Boxing Day</p>
<p>Opening hours of the premises</p>	<p>Monday to Wednesday 1100 - 2330 Thursday 1100 – 0030 Friday and Saturday 1100 – 0230 Sunday 1200 – 2300</p> <p>On the following days/dates these hours are extended by on hour at the end of licensed hours: Friday, Saturday and Sunday immediately preceding May Bank Holiday. May Bank Holiday Monday. Friday, Saturday and Sunday immediately preceding Spring/Whitsun Bank Holiday. Spring/Whitsun Bank Holiday Monday. Friday, Saturday and Sunday immediately preceding August Bank Holiday. August Bank Holiday Monday. Thursday, Friday, Saturday, Sunday preceding Easter Monday Bank Holiday. Easter Bank Holiday Monday . Christmas Eve. Boxing Day</p>
<p>All above licensed activities</p>	<p>Where this licence does not otherwise permit, on New Years eve these hours may be extended from the end of licensed hours on New Years Eve to the start of licensed hours on New Years Day .</p> <p>Where this licence permits licensable activities after 0100, on the day on which British Summer Time begins. The licensed hours are extended at the end of licensed hours by one hour on that day.</p>
<p>Where not otherwise provided for in this licence Regulated Entertainment may only be provided in respect of the following activities:</p> <ul style="list-style-type: none"> • Music and singing entertainment provided solely by the reproduction of recorded sound (this does NOT allow for ‘discos’ or ‘Karaoke’ events) • Dancing, music or any other entertainment of the like kind which <ul style="list-style-type: none"> a) is not public entertainment; but b) is promoted for private gain 	

PROTECT



Assistant Director Public Protection and Community Safety

General Licensing Team

Regulated Services, Borough Economy
Sandwell Council House, PO Box 2374, Oldbury, B69 3DE

Annex 1

Mandatory Conditions

Section 19 Licensing Act 2003

1. No supply of alcohol may be made under the licence (a) at a time when there is no designated premises supervisor (DPS) in respect of the licence, or (b) at a time when the DPS does not hold a personal licence or that licence is suspended
2. Every supply of alcohol under the licence must be made or authorised by a person who holds a personal licence

Licensing Act 2003 (Mandatory Licensing Conditions) Order 2010 as amended by the Licensing Act 2003 (Mandatory Licensing Conditions) Order 2014

These conditions apply to all relevant premises licences and all relevant club premises certificates authorising consumption of alcohol on the premises.

3. (1) The responsible person must ensure that staff on relevant premises do not carry out, arrange or participate in any irresponsible promotions in relation to the premises.
(2) In this paragraph, an irresponsible promotion means any one or more of the following activities, or substantially similar activities, carried on for the purpose of encouraging the sale or supply of alcohol for consumption on the premises—
 - (a) games or other activities which require or encourage, or are designed to require or encourage, individuals to—
 - (i) drink a quantity of alcohol within a time limit (other than to drink alcohol sold or supplied on the premises before the cessation of the period in which the responsible person is authorised to sell or supply alcohol), or
 - (ii) drink as much alcohol as possible (whether within a time limit or otherwise);
 - (b) provision of unlimited or unspecified quantities of alcohol free or for a fixed or discounted fee to the public or to a group defined by a particular characteristic in a manner which carries a significant risk of undermining a licensing objective;
 - (c) provision of free or discounted alcohol or any other thing as a prize to encourage or reward the purchase and consumption of alcohol over a period of 24 hours or less in a manner which carries a significant risk of undermining a licensing objective;
 - (d) selling or supplying alcohol in association with promotional posters or flyers on, or in the vicinity of, the premises which can reasonably be considered to condone, encourage or glamorise anti-social behaviour or to refer to the effects of drunkenness in any favourable manner;
 - (e) dispensing alcohol directly by one person into the mouth of another (other than where that other person is unable to drink without assistance by reason of disability).
4. The responsible person must ensure that free potable water is provided on request to customers where it is reasonably available.

5. (1) The premises licence holder or club premises certificate holder must ensure that an age verification policy is adopted in respect of the premises in relation to the sale or supply of alcohol.
- (2) The designated premises supervisor in relation to the premises licence must ensure that the supply of alcohol at the premises is carried on in accordance with the age verification policy.
- (3) The policy must require individuals who appear to the responsible person to be under 18 years of age (or such older age as may be specified in the policy) to produce on request, before being served alcohol, identification bearing their photograph, date of birth and either—
- (a) a holographic mark, or
 - (b) an ultraviolet feature.
6. The responsible person must ensure that—
- (a) where any of the following alcoholic drinks is sold or supplied for consumption on the premises (other than alcoholic drinks sold or supplied having been made up in advance ready for sale or supply in a securely closed container) it is available to customers in the following measures—
 - (i) beer or cider: ½ pint;
 - (ii) gin, rum, vodka or whisky: 25 ml or 35 ml; and
 - (iii) still wine in a glass: 125 ml;
 - (b) these measures are displayed in a menu, price list or other printed material which is available to customers on the premises; and
 - (c) where a customer does not in relation to a sale of alcohol specify the quantity of alcohol to be sold, the customer is made aware that these measures are available.”

These conditions apply to all relevant premises licences and all relevant club premises certificates only authorising consumption of alcohol off the premises

- 1) The premises licence holder or club premises certificate holder must ensure that an age verification policy is adopted in respect of the premises in relation to the sale or supply of alcohol.
- (2) The designated premises supervisor in relation to the premises licence must ensure that the supply of alcohol at the premises is carried on in accordance with the age verification policy.
- (3) The policy must require individuals who appear to the responsible person to be under 18 years of age (or such older age as may be specified in the policy) to produce on request, before being served alcohol, identification bearing their photograph, date of birth and either—
- (a) a holographic mark, or
 - (b) an ultraviolet feature.

The Licensing Act 2003 (Mandatory Licensing Conditions)
Order 2014

This applies to all premises where alcohol is sold or supplied for consumption on or off the premises.

7. A relevant person shall ensure that no alcohol is sold or supplied for consumption on or off the premises for a price which is less than the permitted price.

For the purposes of the condition set out in paragraph 1—

(a) “duty” is to be construed in accordance with the Alcoholic Liquor Duties Act 1979(a);

(b) “permitted price” is the price found by applying the formula—

$$P = D + (D \times V)$$

where—

(i) P is the permitted price,

(ii) D is the rate of duty chargeable in relation to the alcohol as if the duty were charged on the date of the sale or supply of the alcohol, and

(iii) V is the rate of value added tax chargeable in relation to the alcohol as if the value added tax were charged on the date of the sale or supply of the alcohol;

(c) “relevant person” means, in relation to premises in respect of which there is in force a premises licence—

(i) the holder of the premises licence,

(ii) the designated premises supervisor (if any) in respect of such a licence, or

(iii) the personal licence holder who makes or authorises a supply of alcohol under such a licence;

(d) “relevant person” means, in relation to premises in respect of which there is in force a club premises certificate, any member or officer of the club present on the premises in a capacity which enables the member or officer to prevent the supply in question; and

(e) “value added tax” means value added tax charged in accordance with the Value Added Tax Act 1994(a).

Where the permitted price given by Paragraph (b) of paragraph 2 would (apart from this paragraph) not be a whole number of pennies, the price given by that sub-paragraph shall be taken to be the price actually given by that sub-paragraph rounded up to the nearest penny.

(1) Sub-paragraph (2) applies where the permitted price given by Paragraph (b) of paragraph 2 on a day (“the first day”) would be different from the permitted price on the next day (“the second day”) as a result of a change to the rate of duty or value added tax.

(2) The permitted price which would apply on the first day applies to sales or supplies of alcohol which take place before the expiry of the period of 14 days beginning on the second day.

Conditions consistent with the Operating Schedule

Licensee statement of additional steps intended on variation 3 April 2007

General

Majority of my customers are close friends and family which allows a friendly atmosphere to the pub. We limit numbers on party occasions with the assistance of a doorman to prevent aggravation.

The prevention of crime and disorder

I will not serve people who seem to be intoxicated, rowdy or unruly. There are CCTV cameras on the premises to deter trouble.

Public safety

I will be closing our doors at 11pm even with a later license with no admission after this time to ensure good order and discipline and a friendly atmosphere. Distracting any person from abusing the later drinking.

The prevention of public nuisance

Taxis will be requested to do call back so do not disturb local people. Customers are always asked to leave quietly. I do not allow people to wait outside for their taxi until it arrives.

The protection of children from harm

Not allowed on premises late at night.

Licensee statement of operating schedule on first issue

General

Following an assessment of the premises and its surrounding area the following is proposed:
30 Minute 'drinking up' time will allow appropriate dispersal, use of lavatories etc.

In order to further the licensing objectives the licensee reserves the right to move the fire appliances, AWP machines, cigarette machines and or any other similar objects temporarily in a fixed location which may impact on the ability of individuals on the premises to use exits or escape routes without impediment.

The prevention of crime and disorder

Most customers are local

Public safety

Fire fighting equipment

The prevention of public nuisance

Managed customer departure.

The protection of children form harm

No children allowed unaccompanied.

Unless otherwise stated this licence is also granted subject to any restrictions imposed on the use of the premises by any of the following enactments:

Children and Young Persons Act 1933

Cinematograph (Safety) Regulations 1955

Licensing Act 1964

Sporting Events (Control of Alcohol Etc) Act 1985

Annex 3

Conditions attached after a hearing by the licensing authority

NONE

Plans

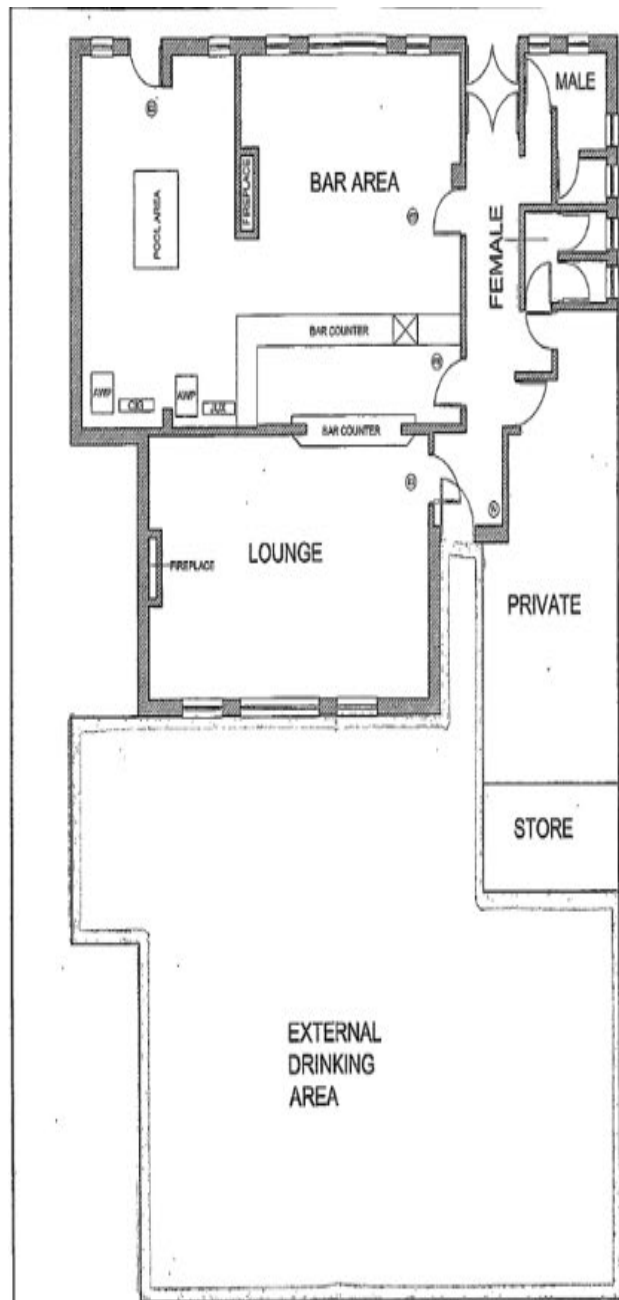

EXISTING GROUND FLOOR PLAN

KEY

- ① 9 LITRE WATER EXTINGUISHER
- ② ILLUMINATED 'EXIT' SIGN WITH DIRECTIONAL ARROW
- ③ FIREBALL
- ☐ CIGARETTE VENDING MACHINE
- ☐ FRUIT MACHINE
- ☐ JUREBOX
- 117 CHAIRS
- 26 TABLES

◇ CONSUMPTION OF ALCOHOL

CONSUMPTION OF
ALCOHOL/ALL
LICENSED
ACTIVITIES

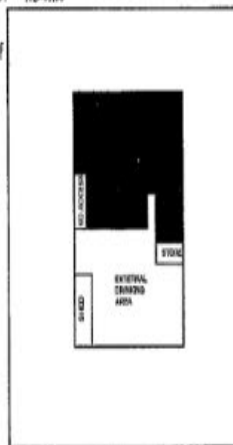

REV	DATE	DETAILS	DRAWN

ROMANS
Surveyors

4 KING STREET LANE, WINDSOSS, DERBYSHIRE, S24 1
SAS. TELEPHONE: 0114 994 6499

25 THE AVENUE, SOUTHAMPTON, HAMPSHIRE, SO17 1NQ.
TELEPHONE: 02380 930110

84 HEATH ROAD, THURKHAM, WILTSHIRE, WY1 4NH.
TELEPHONE: 0300 208 0333

E-MAIL: ROMANS@ROMANS.CO.UK
WWW.ROMANS.CO.UK

ON BEHALF OF

Punch Taverns

PROJECT TITLE
**Fox and Goose, Greets Green
West Bromwich, B70 9EW**

DRAWING TITLE Existing Floor Plans	SCALE 1:100
DRAWN AS	DATE 21st June 2005
CHECKED	DWG NO. 867254
	REV 001

ROMANS SURVEYORS ARE PART OF
THE ROMANS GROUP INCORPORATING:

COMMERCIAL LEASING	SURVEYORS & NEW HOMES RESIDENTIAL	ARCHITECTURAL PLANNING RESIDENTIAL	THE ROMANS Group
-----------------------	---	--	-------------------------------

OUTLET NO.
867254

ISO 9001